



## Nadine Ann Francis Propst

April 3, 1950 - December 20, 2016

Nadine Ann Francis Propst, 66, of Salisbury passed away on December 20, 2016 at her home.

Nadine was born on April 3, 1950 in Tucson, Arizona to Melton and Minnie Francis.

She is preceded in death by her parents; siblings, Kenneth, Allen, Leroy Francis and Patty Jean Derouen.

Nadine is survived by her husband of 49 years, Ray of the home; children, Tony Propst , Bonnie Morgan (Calvin), Jennifer Burelson (Steve), James Propst, Carol Propst; 12 grandchildren, 13 great-grandchildren; siblings, Lois Myers, Jim Francis; several nieces, nephews and other family and friends.

Memorial Services will be held on Tuesday, December 27, 2016 from 6-7pm at Cornerstone Church with Pastor Bill Godair officiating.

Memorials may be made to Cornerstone Church, 315 Webb Rd. Salisbury, NC 28147

Summersett Funeral Home is serving the Propst family. Online condolences may be made at [www.summersettfuneralhome.com](http://www.summersettfuneralhome.com)

# Previous Events

## Memorial Service

DEC 27. 6:00 PM - 7:00 PM (ET)

Cornerstone Church  
315 Webb Road  
Salsibury, NC 28147

# Tribute Wall



“ Sarah Burleson was added to the Family Tree.

Jennifer Burleson - January 17, 2017 at 11:19 AM



“ Brittany Weaver was added to the Family Tree.

Jennifer Burleson - January 17, 2017 at 11:19 AM



“ Emily Faith Weaver was added to the Family Tree.

Jennifer Burleson - January 17, 2017 at 11:18 AM



“ Kathrine Grace Weaver was added to the Family Tree.

Jennifer Burleson - January 17, 2017 at 11:17 AM



“ Lydia Grace Burleson was added to the Family Tree.

Jennifer Burleson - January 17, 2017 at 11:16 AM



“ Andrew Miles Burleson was added to the Family Tree.

Jennifer Burleson - January 17, 2017 at 11:14 AM



“ Rylen Maria Kepley was added to the Family Tree.

Jennifer Burleson - January 17, 2017 at 11:14 AM



“ Nicholas Lee Weaver was added to the Family Tree.

Jennifer Burleson - January 17, 2017 at 11:12 AM

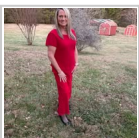

“ Darrell Miles Burleson was added to the Family Tree.

Jennifer Burleson - January 17, 2017 at 11:11 AM



“ Aaron Brian Copper was added to the Family Tree.

Jennifer Burleson - January 17, 2017 at 11:11 AM



“ Carol May Propst was added to the Family Tree.

Jennifer Burleson - January 17, 2017 at 11:10 AM



“ James Lee Propst was added to the Family Tree.

Jennifer Burleson - January 17, 2017 at 11:09 AM

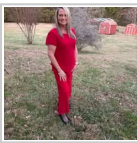

“ Jennifer Kay Propst (burleson) was added to the Family Tree.

Jennifer Burleson - January 17, 2017 at 11:08 AM



“ Bonnie Ann Propst (morgan) was added to the Family Tree.

Jennifer Burleson - January 17, 2017 at 11:07 AM

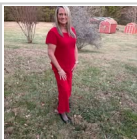

“ Tony Ray Propst was added to the Family Tree.

Jennifer Burleson - January 17, 2017 at 11:06 AM

RD

“ Ray and family I just found out about Nadine . You have my deepest sympathy if I or Gary can do anything let us know. I have always thought a lot of her. take care Reba and Gary Dollarhide.

Reba Dollarhide - January 06, 2017 at 08:14 PM

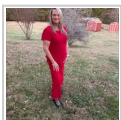

Thanks Reba I will let dad know.

Jennifer Burleson - January 17, 2017 at 11:04 AM



“ 132 files added to the album New Album Name



---

**Jennifer Burleson** - December 28, 2016 at 11:58 AM

TP

“ *I love you mawmaw. I miss you so very much.. thank you for all you have done for me and the family. You will be missed so much. I hate that your time came to an end so soon but I know that God needed you more. I know you are singing and rejoicing with the angels. I know that you will always be watching us and I will see you again one day. I love you mawmaw !!! Love Tr*

---

**Tony Propst** - December 24, 2016 at 02:33 PM



“ *I remember the last hug I got from my mom it was on Saturday after we had our Christmas gathering with the whole family. I wish I could have another. I miss you mom 🥺🙏*

---

**Jennifer Burleson** - December 24, 2016 at 02:09 PM